

ISO A3 297mm x 420mm
 CHECKED: MB
 DESIGN: HM
 FILENAME: \\EU.AECOM\NET.COM\EMIA\UK\UKYRK1\OBS\PR-236617_CVC_DESIGN_SUPPORT\1900_CAD_GIS\910_CAD\02_CVC_FILES\YK2437-P-01\PO1-CONSULTATION.DWG
 Last saved by: HOUSSINI\H/2020-02-06
 Last Plotted: 2020-02-06
 Filename: \\EU.AECOM\NET.COM\EMIA\UK\UKYRK1\OBS\PR-236617_CVC_DESIGN_SUPPORT\1900_CAD_GIS\910_CAD\02_CVC_FILES\YK2437-P-01\PO1-CONSULTATION.DWG

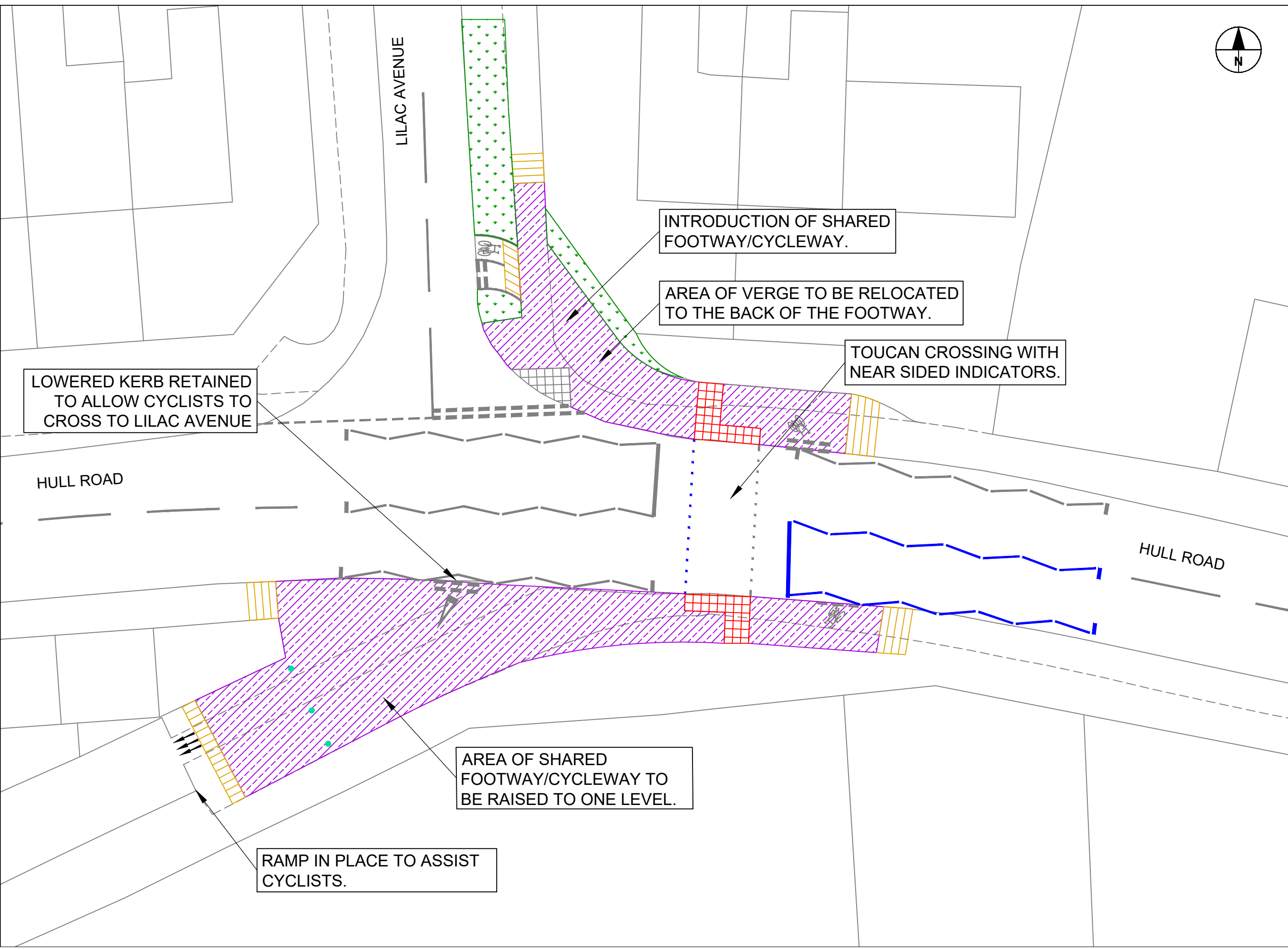

Transport Systems Team
 West Office, Station Rise, York, YO1 6GA
 Tel: 01904 552827
 www.york.gov.uk

NOTES
 1. DO NOT SCALE FROM THIS DRAWING.



KEY

- MARKINGS TO BE INSTALLED
- EXISTING ROAD MARKINGS
- PROPOSED KERB
- PROPOSED TACTILE RED
- HAZARD PAVING
- PROPOSED VERGE
- PROPOSED SHARED FOOTWAY/CYCLEWAY
- PROPOSED BOLLARD

BASED UPON THE ORDNANCE SURVEY MAPPING WITH THE PERMISSION OF THE CONTROLLER OF HER MAJESTY'S STATIONERY OFFICE. CROWN COPYRIGHT. UNAUTHORISED REPRODUCTION INFRINGES CROWN COPYRIGHT AND MAY LEAD TO PROSECUTION OR CIVIL PROCEEDINGS. CITY OF YORK COUNCIL. LICENCE NO. 1000 20818, 2006

ISSUE/REVISION

I/R	DATE	DESCRIPTION
P01	05.02.2020	FIRST ISSUE

SHEET TITLE
 YK2437
 HULL ROAD / LILAC AVENUE
 OPTION A
 PUBLIC CONSULTATION

DRAWING NUMBER
 TST-YK2437-P-01